

# Your Ultimate Travel Checklist



## Essentials

☐ Passport

☐ Visas (IMPORTANT, for UK, USA & more you now require a ETIAS)

☐ Travel Insurance

☐ Vaccinations & certificates (if needed)

☐ Medications (if needed)

☐ Drivers license & international driving permit (if needed)

☐ Accommodation details, confirmation & contact details

☐ Credit & Debit cards (Top tip: revolut is great for spending on card abroad)

☐ Local currency

☐ Tickets ( plane, train, bus, etc)



## Toiletries

☐ Toothbrush & toothpaste

☐ Shampoo & conditioner

☐ Deodorant

☐ Shavers

☐ Hairbrush / comb

☐ Female hygiene products

☐ Suncream

☐ Skincare ( face wash, moisturiser)

☐ First Aid Kit

☐ Retainers

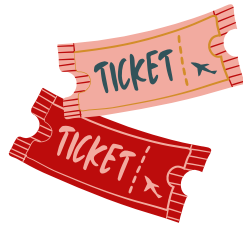

---

## Electronics

---

- |  |  |
|--|--|
| <input type="checkbox"/> Chargers (phone, laptop, shavers, camera ect) | <input type="checkbox"/> Power adapter (plugs)   |
| <input type="checkbox"/> Portable power bank                           | <input type="checkbox"/> Headphones  |
| <input type="checkbox"/> Laptop / tablet (e.g. kindle)                 | <input type="checkbox"/> Cameras (& accessories like extra SD cards, batteries, charger etc) |
| <input type="checkbox"/> Phone   | <input type="checkbox"/> Watches   |
- 

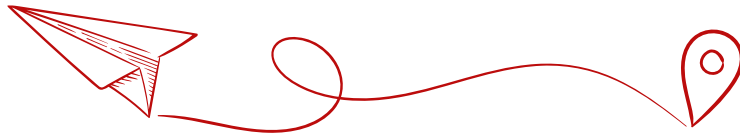

---

## Bits & Bobs

---

- |   |  |
|---|--|
| <input type="checkbox"/> Water bottle           | <input type="checkbox"/> Travel pillow   |
| <input type="checkbox"/> Eye mask & ear plugs   | <input type="checkbox"/> Day bag (Uniqlo cross body bag is 🍌)                                    |
| <input type="checkbox"/> Evening bag            | <input type="checkbox"/> Umbrella  |
| <input type="checkbox"/> Jewellery              | <input type="checkbox"/> Hair accessories  |
| <input type="checkbox"/> Diary & pen            | <input type="checkbox"/> Cards & small travel games  |
| <input type="checkbox"/> Books                  | <input type="checkbox"/> Spare shoes for inside (walking around apartment or for in showers etc) |
| <input type="checkbox"/> Padlocks for your bags |  |
- 



---

## Interrail Specifics

---

- |  |  |
|--|--|
| <input type="checkbox"/> Bike chain (helps to keep backpacks together when put onto buses, trains, coaches etc. You can also use it to attach your bag around table legs on trains so you can sleep and not worry about your bag being stolen) | <input type="checkbox"/> Crease release (£2 home bargains & is a 10/10 purchase) |
| <input type="checkbox"/> Laundry powder / pods   | <input type="checkbox"/> Packing Cubes   |
| <input type="checkbox"/> Backpack ( I used 65L)  | <input type="checkbox"/> Mini backpack to attach to big one (use carabiner)      |
| <input type="checkbox"/> Poncho (big enough to cover backpack too)   | <input type="checkbox"/> USB charging station                                    |
| <input type="checkbox"/> Phone Lanyard   | <input type="checkbox"/> Train passes & seat reservations                        |
- 



---

## Seasonal Essentials

---

### Summer

- ☐ Lightweight clothing
  - ☐ Sandals
  - ☐ Swimwear
  - ☐ Towels (if needed)
  - ☐ Sun hat & glasses
  - ☐ Bug spray
  - ☐ SPF
- 

### Winter

- ☐ Thermal layers
  - ☐ Wool Socks
  - ☐ Waterproof boots
  - ☐ Thick gloves, hat, scarf
  - ☐ Handwarmers
  - ☐ Layerable clothing
-